

FILED  
GREENVILLE CO. S. C.  
NOV 16 9 35 AM 1963  
OLLIE B. WORTH  
R. M. C.

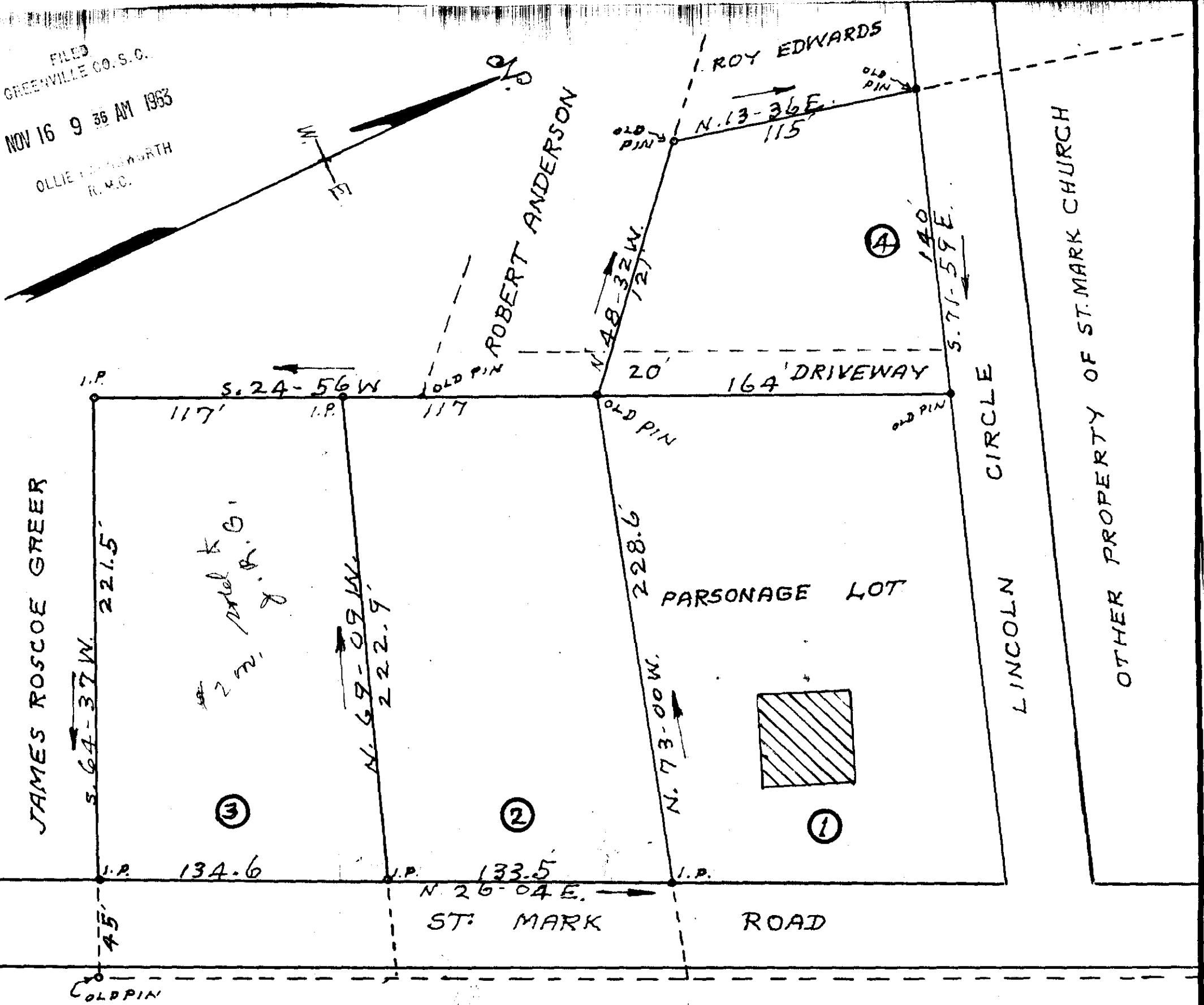

PROPERTY OF

**ST. MARK M. E. CHURCH**

LOCATED FOUR MILES NORTHWEST OF GREER  
CHICK SPRINGS TOWNSHIP GREENVILLE COUNTY

**SOUTH CAROLINA**

SCALE: 1" = 50 FEET      AUGUST 29 1963

SURVEYED AUGUST 22 1963

H. S. BROCKMAN, REG. SURVEYOR  
GREER, S. C. NO. 959

TRUSTEES  
ERNEST MACK, CHAIRMAN  
CLINTON FOSTER  
BUTLER GREER  
W. L. PRIESTLY, JR.  
C. S. MURRAY  
HARDY WRIGHT  
ROY EDWARDS  
WILLIE BURTON  
JAMES ROSEMAN

6 e e - 111      NOV 16 1963      14574

14574 Filed This 16 day of Nov. 1963  
And Recorded in Vol. EEE Page 111 at M  
Ollie B. Worth  
Register Mesne Conveyance Greenville County, S. C.